

13208 COUNTY RD 15

Outstanding Recreational Property for Nature Enthusiasts and Hunters! Expansive 132-acre property, located just 8.5 km S. of Merrickville, is the ultimate escape for outdoor recreation w minimal expenses. 50 minutes from Ottawa, 26 km from Hwy 401 (Exit 705). 217 ft frontage on County Rd 15, provides easy access to a natural haven ideal for hunting, hiking, cross-country skiing, and wildlife observation. The property comprises of 2 parcels: 1/10 acre zoned Rural + 131.9 acres designated Wetlands, featuring a rich mix of woodlands & diverse wildlife habitat. Currently registered under the Conservation Land Tax Incentive Program \$50/yr (annual re-application required to maintain this benefit). Equipped w 2 hunting blinds & includes a 37-ft 1989 Winnebago Elandan Motorhome RV (sold as-is), offering a ready-made base camp. Trails and wetlands enhance the experience and opportunities to explore this natural landscape. Access to the property is by appointment only.



BUY

UNIQUE
HOMES

SELL

NANCYBENSON.COM

MERRICKVILLE

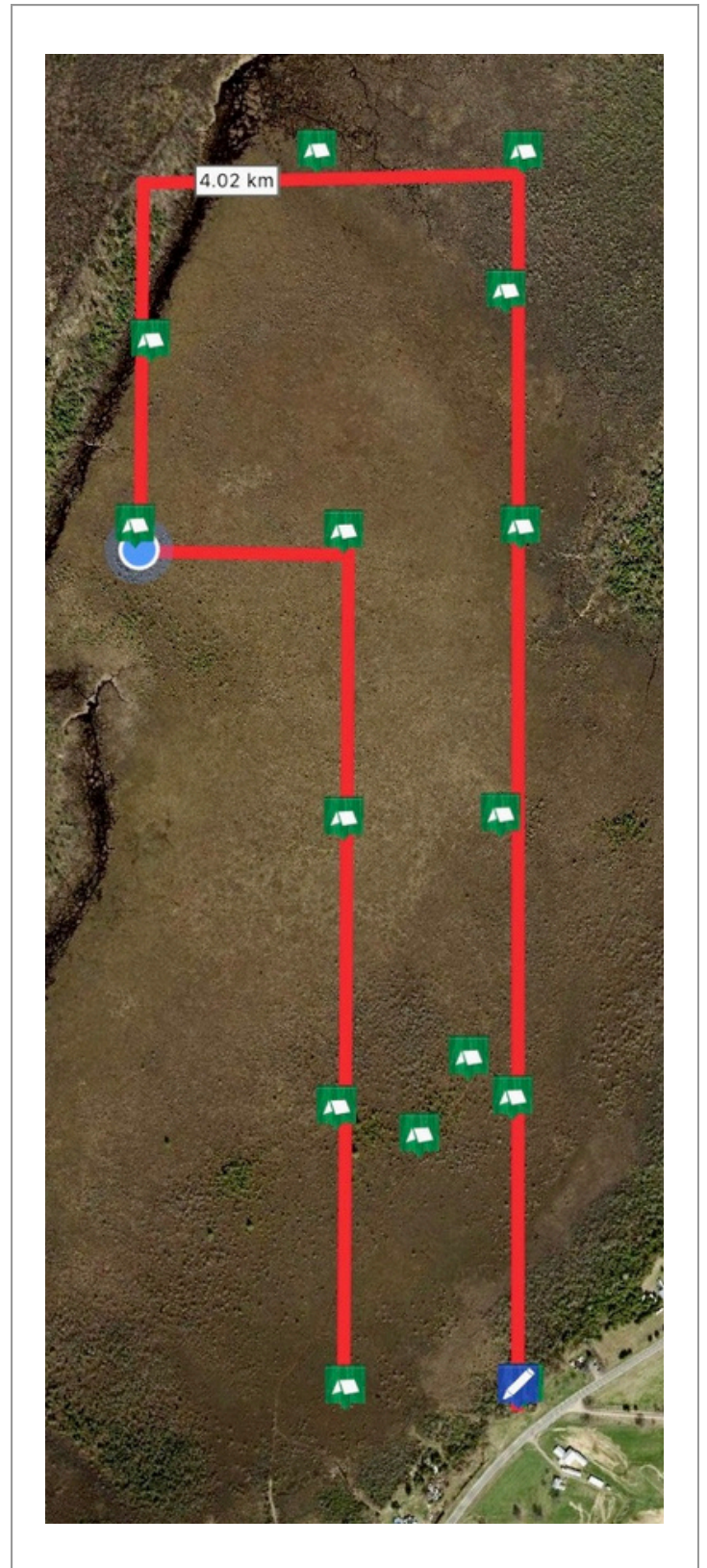

LOT # 1

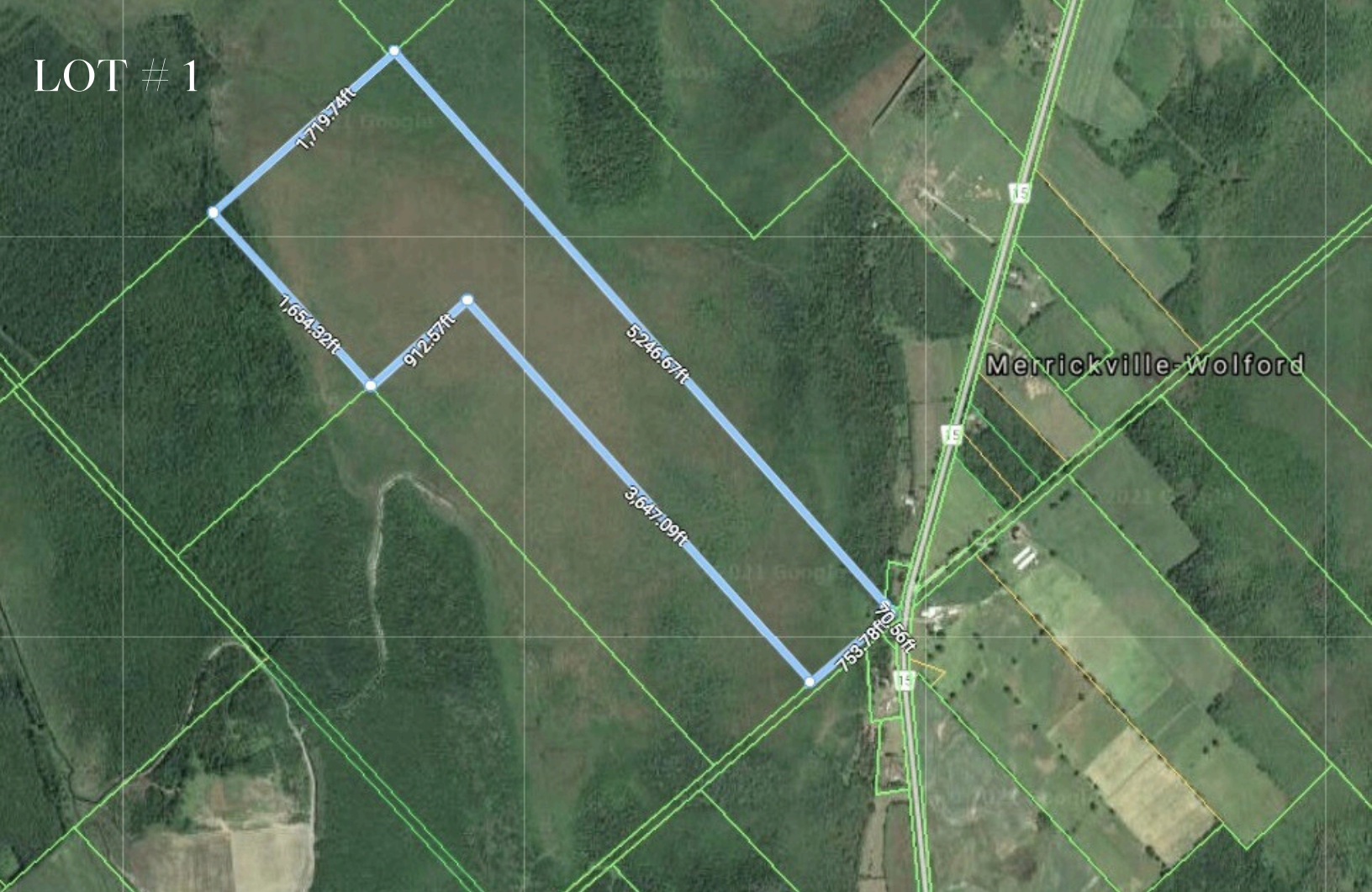

LOT # 1

LEGAL DESCRIPTION LOT 17:
PT LT 17 CON 4 WOLFORD AS
IN PR191038; MERRICKVILLE-
WOLFORD

PIN: 681050104

LOT # 2

LEGAL DESCRIPTION LOT 16:
PT LT 16 CON 5 WOLFORD PT 1
15R9822; MERRICKVILLE-
WOLFORD

PIN: 681050122

LOT # 2





BUY | UNIQUE HOMES | SELL
NANCYBENSON.COM



RE/MAX Hallmark Realty Group | 610 Bronson Avenue, Ottawa, ON K1S 4E6

ALL preceding information is believed to be accurate but not warranted.